Take A train big band

♩=120
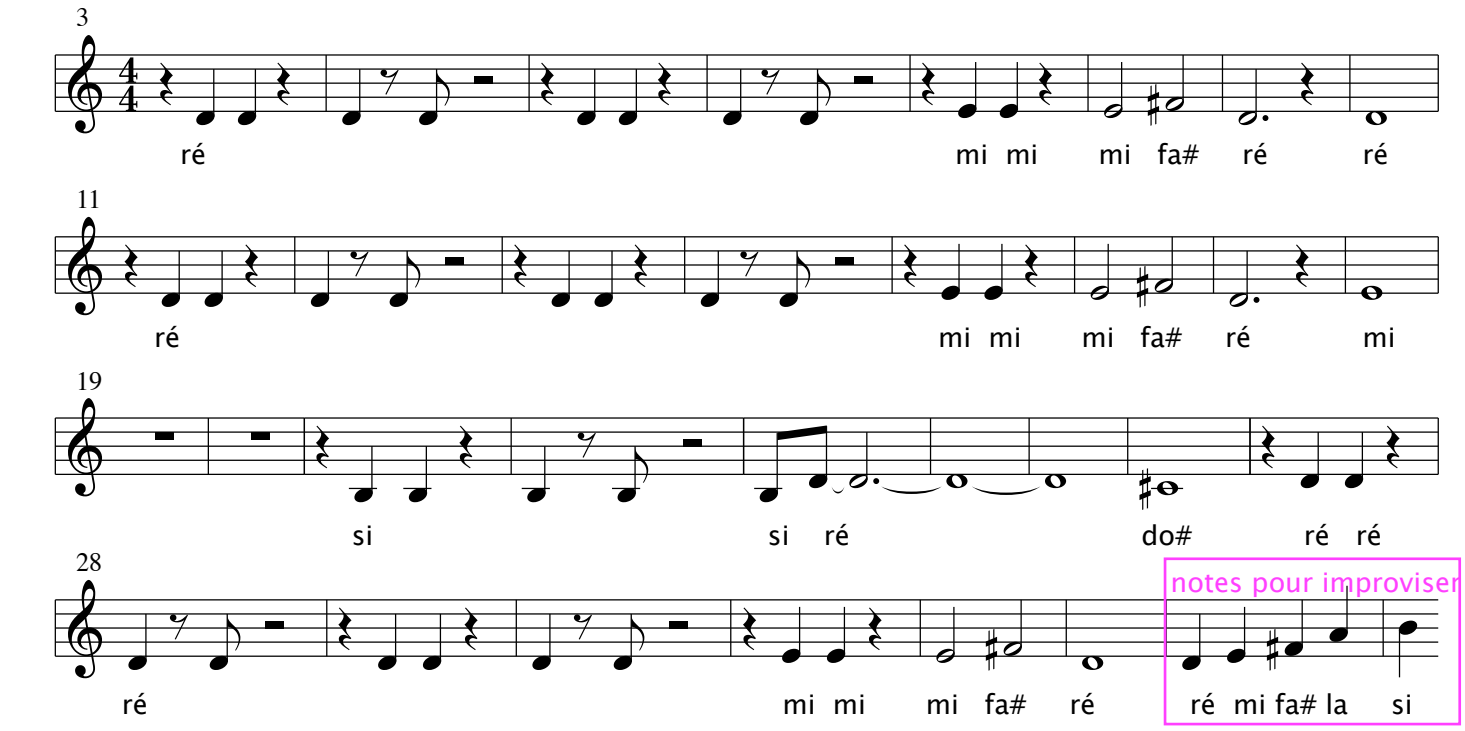
Trumpets